FLOWCHART
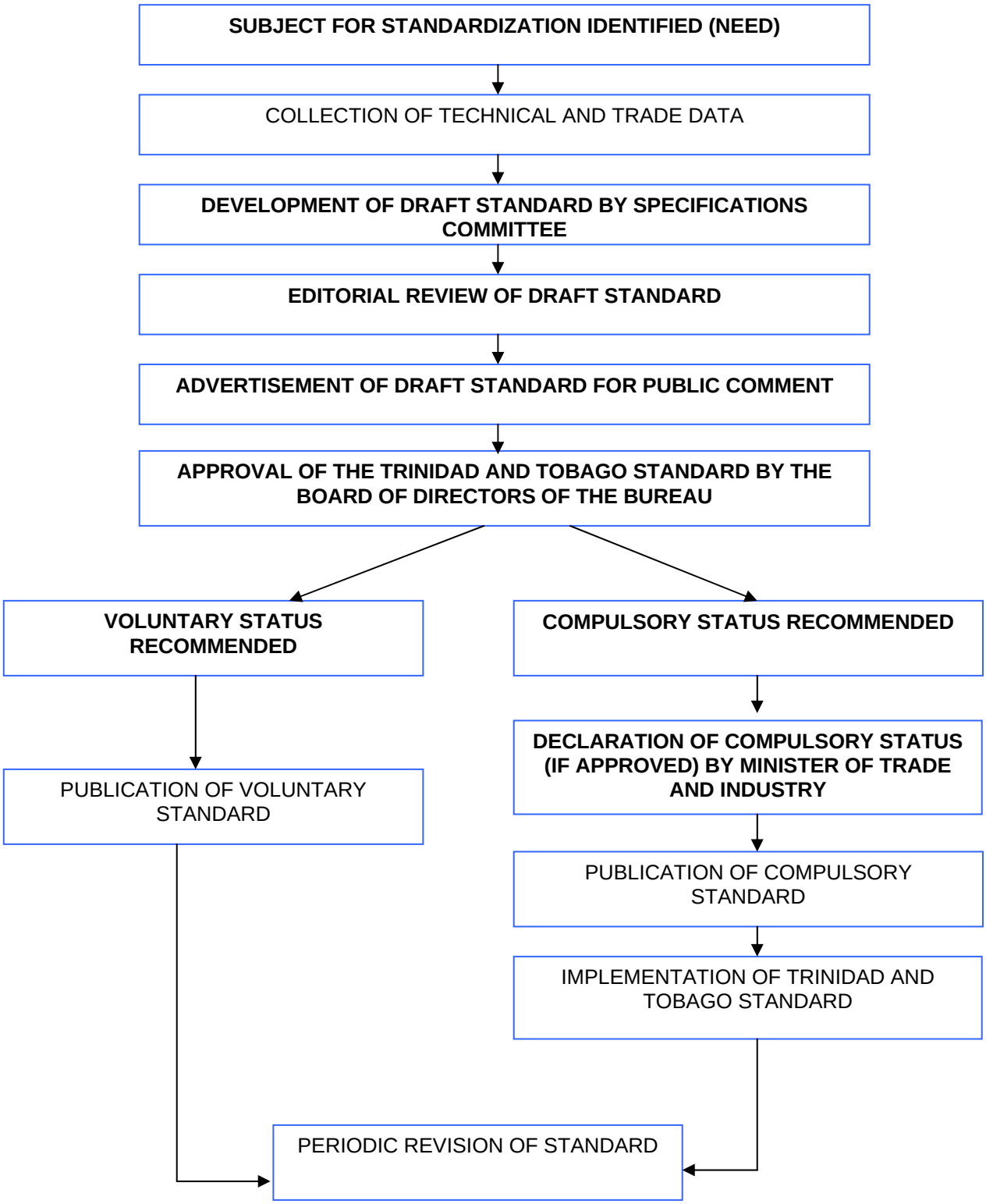
STAGES IN THE DEVELOPMENT OF A TRINIDAD AND TOBAGO STANDARD